# Licht für Lebensräume

kunstlicht – Projekte

kunst
licht

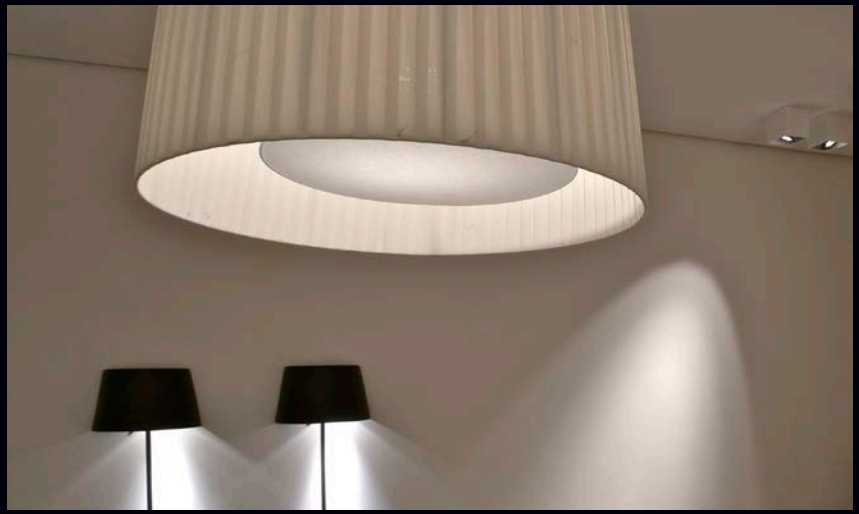

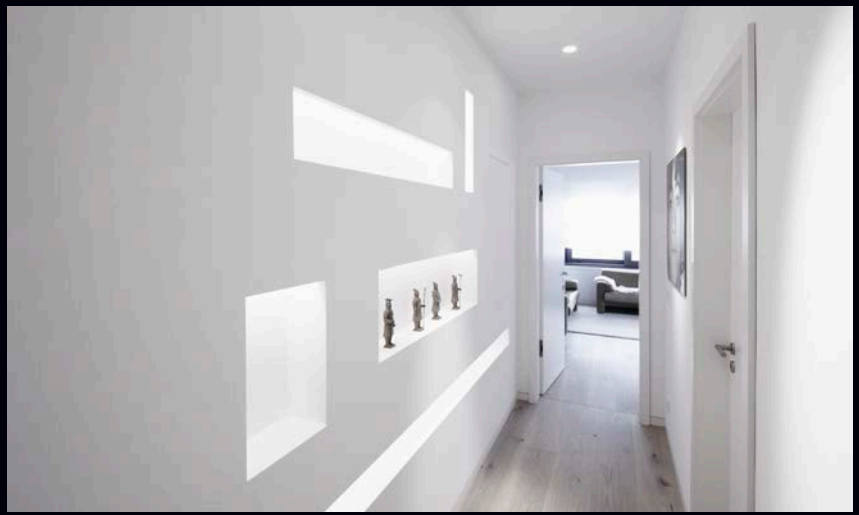

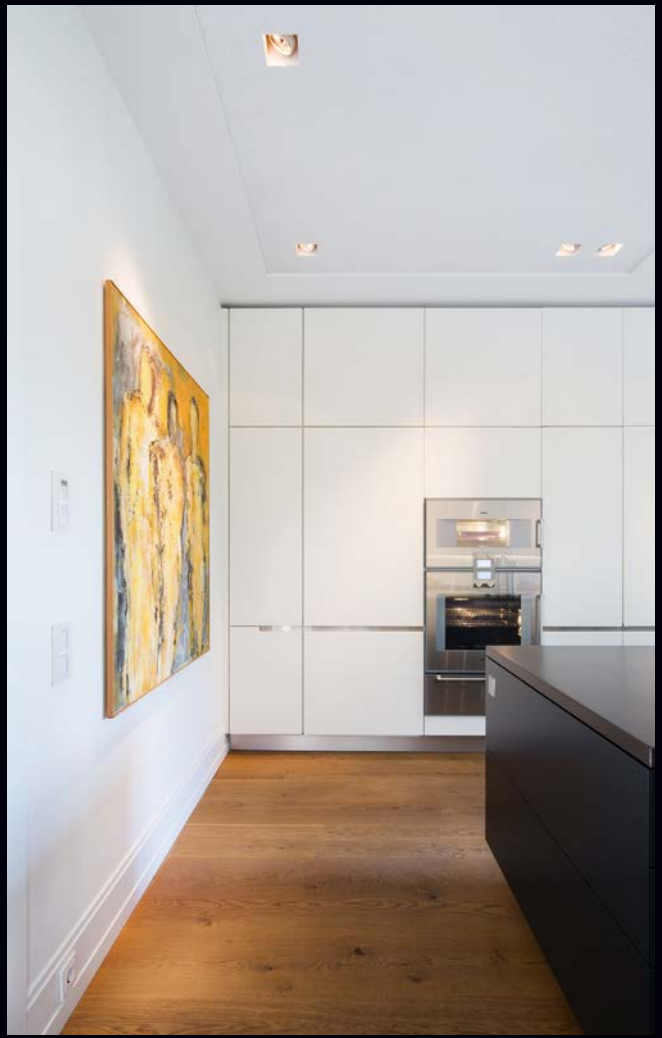

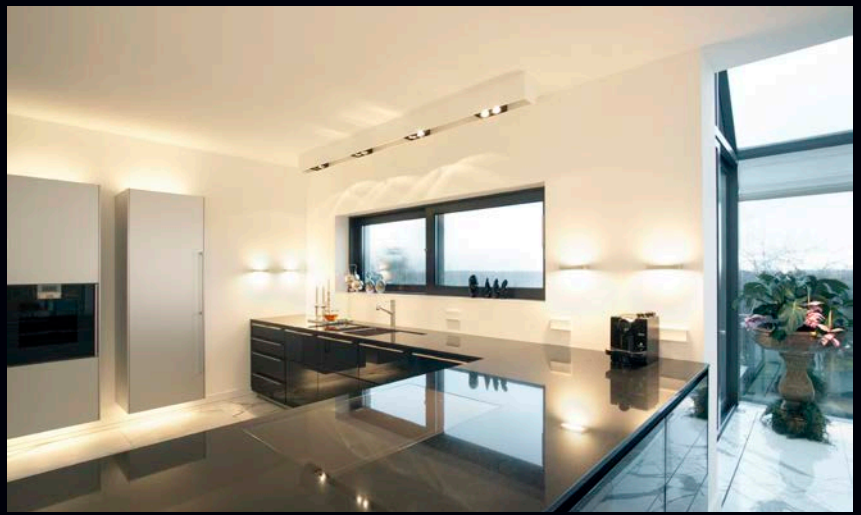

GER
GH"
Michael D. Johnson (1998)
Orientation and Market Action", New Jersey

GRAFISCHE RÄUME
Lesen hilft!

Grant Thornton
Growing Together
with our clients
CONTINUOUS
IMPROVEMENT

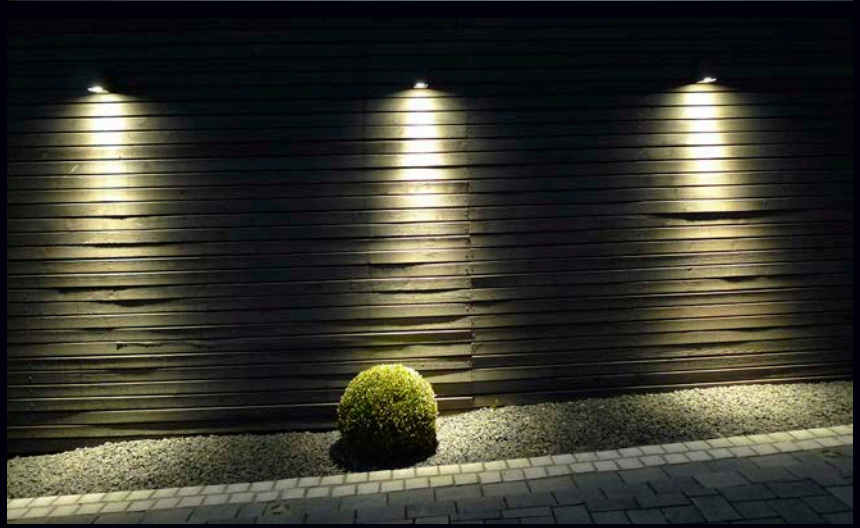

kunstlicht e.k.
Buchholzstr. 3
51061 Köln

Tel.: 0221 473 22 93
Fax: 0221 473 22 94

info@kunstlicht.de
www.kunstlicht.de


Besuche nur nach Vereinbarung